

Drain: TAYLOR JESSUP Drain #: 27
Improvement/Arm: ELIAS JESSUP
Operator: J. LIVINGSTON Date: 6-29-04
Drain Classification: Urban/Rural Year Installed: 1882

TILED CIRCA 1901

GIS Drain Input Checklist

- Pull Source Documents for Scanning
- Digitize & Attribute Tile Drains
- Digitize & Attribute Storm Drains
- Digitize & Attribute SSD
- Digitize & Attribute Open Ditch
- Stamp Plans
- Sum drain lengths & Validate
- Enter Improvements into Posse
- Enter Drain Age into Posse
- Sum drain length for Watershed in Posse
- Check Database entries for errors

J. Livingston
J. Livingston

J. Livingston

J. Livingston
J. Livingston
J. Livingston

**Gasb 34 Footages for Historical Cost
Drain Length Log**

Drain-Improvement: TAYLOR : JESSUP - ELIAS JESSUP

Drain Type:	Size:	Length	Length (DB Query)	Length Reconcile	If Applicable	
					Price:	Cost:
TILE	N/A		900'		N/A	N/A
	10"		120'		3 ⁰⁰ "/lf	360 ⁰⁰
	12"		1695'		4 ⁰⁰ "/lf	6780 ⁰⁰
	2x12"		2474'		4 ⁰⁰ "/lf	19,792 ⁰⁰
TILE - ARM/	6"		200'		1 ⁰⁰ "/lf	200 ⁰⁰
	8"		628'		2 ⁰⁰ "/lf	1256 ⁰⁰
RCP	18"		216'		MAINTENANCE	

Wb-89-053

Sum: 6228' \$28,388⁰⁰

Final Report: _____

Comments:
ORIGINALLY OPEN DITCH, TILED BY LAND OWNERS PRIOR TO 1901. NO
RECORD OF TILE SIZES. SIZES AND LENGTHS INTERPOLATED
FROM WORK ORDERS AND INFORMATION FROM STEVE BRATE.
LENGTHS & STATIONING APPROXIMATE.



SURVEYOR'S OFFICE
Hamilton County

Kenton C. Ward, Surveyor

776-9626

942 Maple Avenue

Noblesville, Indiana 46060

TO: Dana Trentman
21296 Freemont Moore Road
Sheridan, In 46069

RE: Taylor-Jessup Drain

I have reviewed your request for two (2) tie-ins on the Taylor-Jessup Drain.

Upon review, I do not believe the tie-ins will introduce harmful a pollutants nor overload the tile drain. Therefore, I have approved the requests for tract 05-16-00-00-009.000.

However, This approval is contingent upon the construction of a 2'x2' junction box located on the regulated drain bringing both the 4' and 6' tiles into the drain at that point. A detail for this is enclosed.

Prior to backfilling, notify this office forty-eight (48) hours for inspection of the tie-in.

Sincerely,

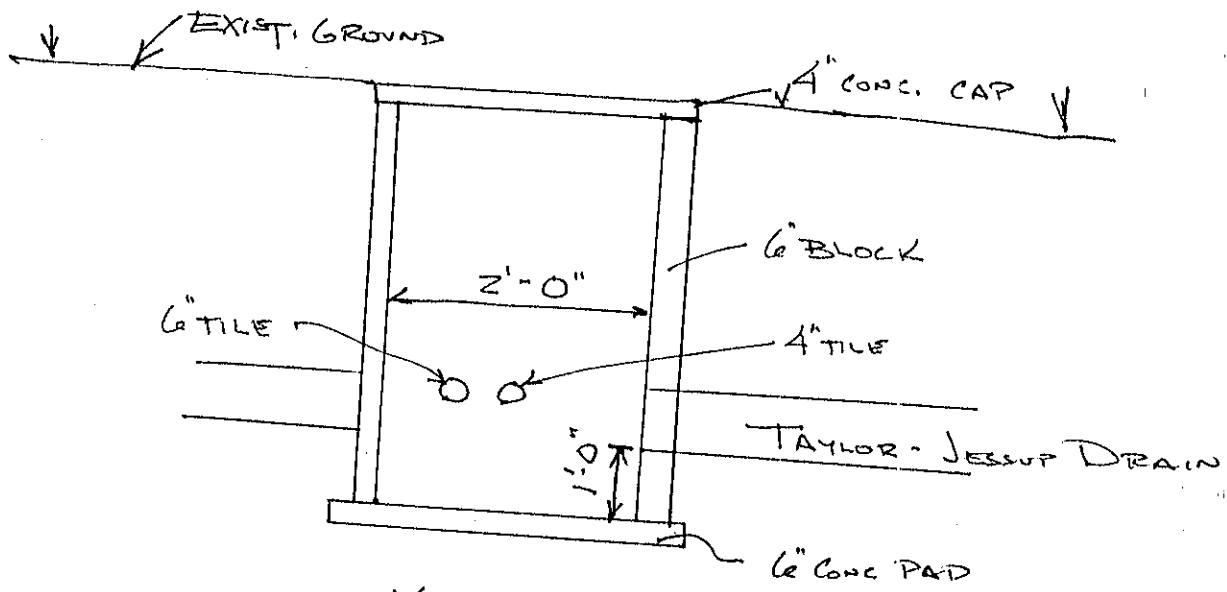

X-SECTION
NOT TO SCALE

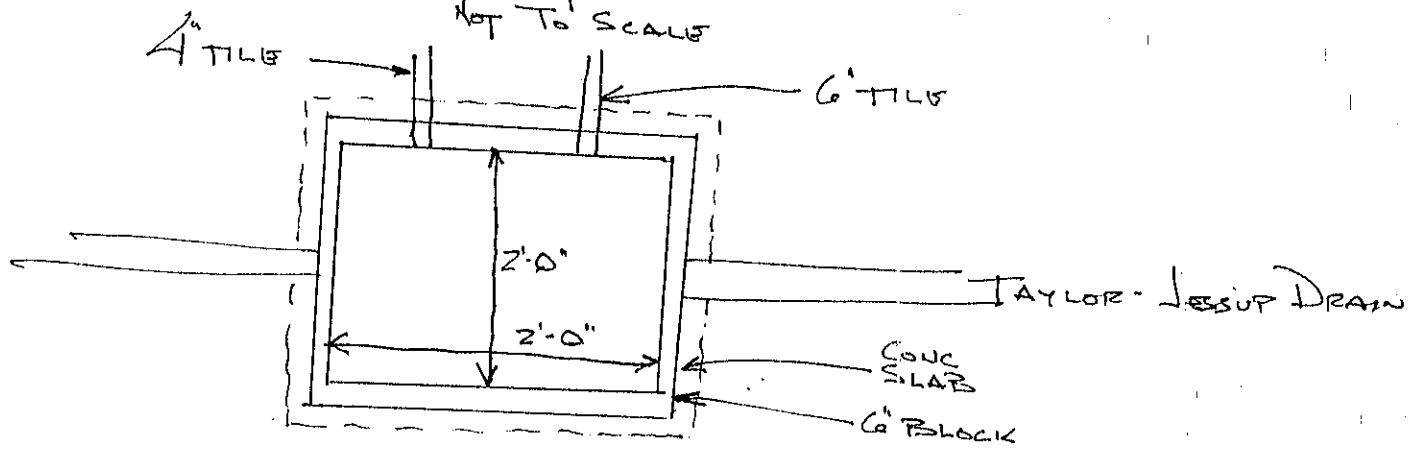

PLAN VIEW
NOT TO SCALE

No. 5264

Report of Commissioners.

FAVORABLE.

Eliel Gissup et al
Ditch.

Filed Sept. 4, 1882

J. R. Christian
Clerk Circuit Court.

Wm. B. Burford, Printer, Indianapolis.

REPORT OF COMMISSIONERS.

To the Honorable Judge of the Hamilton Circuit Court:

The undersigned, Commissioners of Drainage, to whom was referred the petition of Eliel Jessup, Enoch Barker, Lewis Roberts ^{Eliel Jessup} ~~for the drainage of~~ W. B. Sollius, S. N. Newcomer, A. N. Loumeaux, Peter Krieger and J. M. Pierce, for the drainage of the North West quarter of the North East quarter ^{and the North East quarter} of the North West quarter of Section 16 Township 19 North Range 3 East and the South East quarter of the North West quarter of Section 16 Township 19 North Range 3 East and a part of the South West quarter of the North West quarter of Section 16 Township 19 North Range 3 East commencing at the South East corner of the said South West quarter North West quarter Sec. running thence West 20 rods, thence North 80 rods thence East 20 rods thence South 80 rods to the place of beginning, and the North West quarter of the South West quarter of Section 16 Township 19 North Range 3 East

in Hamilton County, respectfully report that they have

inspected personally all the lands described in said petition, and all other lands

liable to be affected by the construction of the proposed work, and are of the

opinion that the proposed drainage will improve the public health of that neighborhood, will benefit four or more public highways and will be of public utility in the county, and that the same can be accomplished at an expense less than the aggregate benefits to the lands to be affected thereby, and after causing the necessary surveys and examinations to be made they determined that the best and cheapest method of drainage to be as follows, to wit;

See page of this report.

They estimate the cost of constructing the work at nineteen hundred and sixty ~~twenty four hundred and~~ dollars. They further report that they have estimated the benefits and injury

By the construction of a ditch commencing 21 rods West of said 26 rods North of the South East corner of the North West quarter of the North East quarter of section 16 Township 19 North, Range 3 East and running thence South 350 feet, thence West 190 feet, thence South 360 feet thence West 770 feet thence South 210 feet thence S. 52° W. 620 feet, thence S. 18½° W. 280 feet, thence S. 40° W. 180 feet, thence West 140 feet, thence S. 39½° W. 160 feet thence S. 70° W. 140 feet, thence West 480 feet, thence S. 30° W. 420 feet, thence S. 48° W. 1100 feet thence S. 43° W. 900 feet, thence S. 48° W. 600 feet, thence S. 73° W. 200 feet, thence S. 46° W. 300 feet, thence S. 15° W. 350 feet, thence S. 47° W. 650 feet, thence S. 10° W. 450 feet, thence S. 66° W. 650 feet, thence S. 65° W. 1300 feet, thence S. 80° W. 600 feet, thence S. 34° W. 200 feet, thence S. 30° W. 500 feet, thence S. 51° W. 550 feet, thence S. 66° W. 450 feet, thence S. 74½° W. 500 feet, thence S. 80° W. 650 feet, thence S. 59° W. 650 feet, thence S. 49° W. 950 feet, thence S. 47° W. 800 feet, thence S. 41° W. 400 feet, thence S. 28½° W. 1000 feet, thence S. 10° W. 200 feet, thence S. 37° W. 400 feet, thence S. 45° W. 200 feet, thence S. 25° W. 300 feet, thence S. 10½° W. 400 feet, ~~thence~~ and terminating 330 South and 60 feet East of the South West corner of the NW ¼ of section 30 Township 19 North, Range 3 East,

Also by the construction of an arm to said ditch commencing 200 feet North and 23 rods West of the North East corner of the North West quarter of the South East quarter of section 16 Township 19 North Range 3 East and running thence North 750 feet, thence West 78 feet and terminating in main ditch at Station 9.

The following is a tabular statement of the depth of cut and the width at the top and at the bottom of said ditch at the beginning and the terminus and at the end of each 100 feet thereof, and also the number

1122
8287

of cubic yards of earth to be removed from each section of 100 feet, the estimated cost per cubic yard, the cost per section, the total number of cubic yards of earth to be removed from said ditch and the total cost of removing the same, all measurements of widths and depths being in feet and tenths of feet.

Section	Cost per cubic yard	Total Cost	Width	Depth	Length	Volume	Cost per section
0	2.15	110.60	1.0	6.0	25	1500	12.00
1	4.80	110.90	1.0	4.6	12	575	11.50
2	4.80	110.10	1.0	6.80	11	1000	11.25
3	5.28	110.21	1.0	6.16	11	1450	11.00
4	5.20	110.11	1.0	6.16	11	1450	11.75
5	5.1	110.11	1.0	6.2	9.6	1200	11.50
6	5.5	110.12	1.0	6.96	11	1200	12.00
7	5.3	110.11	1.0	6.96	11	1200	12.00
8	6.0	110.13	1.0	6.100	11	1250	11.00
9	7.0	110.15	1.0	6.104	11	1300	11.00
10	6.8	110.13	1.0	6.104	11	1300	11.50
11	5.6	110.12	1.0	6.109	11	1250	11.00
12	6.3	110.13	1.0	6.96	11	1200	11.00
13	6.8	110.14	1.0	6.96	11	1200	10.00
14	6.4	110.13	1.0	6.94	11	1175	9.00
15	6.2	110.13	1.0	6.92	11	1150	8.00
16	7.5	110.16	1.0	6.92	11	1150	7.50
17	8.0	110.17	1.0	6.96	11	1200	8.25
18	7.8	110.16	1.0	6.100	11	1250	5.00
19	7.0	110.15	1.0	6.100	11	1250	7.50
20	7.1	110.15	1.0	6.96	11	1200	8.50
21	7.2	110.15	1.0	6.96	11	1200	8.75
22	7.1	110.15	1.0	6.96	11	1200	8.75
23	7.4	110.15	1.0	6.96	11	1200	9.25
24	7.5	110.16	1.0	6.96	11	1200	11.00

to the several tracts of land which will be affected by the work, as follows:

OWNERS.	DESCRIPTION.	S.	T.	R.	Acres.	Injury.	Benefit.
John E. Walker	N. W. gr N. W. gr	21	19	3	40	50	\$50
Eliel Jessup	N. W. gr S. W. gr	26	19	3	40		160
James Kerice	S. E. gr N. E. gr	16	19	3	40		60
J. N. Loumeaux	S. W. gr N. E. gr	16	19	3	40		150
X Stephen Chauce	N. E. gr N. E. gr	16	19	3	40		35
Roberts Stephen Barker	X N. W. gr N. E. gr	16	19	3	40		120
Enoch Barker	X N. E. gr N. W. gr	16	19	3	40		60
Lewis Roberts	X S. E. gr N. W. gr	16	19	3	40		65
Lewis Roberts	X $\frac{1}{2}$ E. $\frac{1}{2}$ S. W. gr N. W. gr	16	19	3	10		15
Same John D. Barker	X $\frac{1}{2}$ S. W. gr N. W. gr	16	19	3	20		20
John D. Barker	X $\frac{1}{2}$ E. $\frac{1}{2}$ S. W. gr N. W. gr	16	19	3	10		10
Rachel Parr David Parr	X S. W. gr S. E. gr	17	19	3	40		40
Rachel Parr David Parr	X N. W. gr S. E. gr	17	19	3	40		10
Rachel Parr David Parr	X N. E. gr N. W. gr	20	19	3	40		35
Rachel Parr David Parr	X N. W. gr N. W. gr	20	19	3	40		10
Rachel Parr John Randall	X S. E. S. E. gr S. E. gr	17	19	3	20		20
Rachel Parr John Randall	X N. E. N. E. gr N. E. gr	20	19	3	20		10
Mary Newcomer	X S. W. gr N. E. gr	20	19	3	40		55
Mary Newcomer	X N. W. gr N. E. gr	20	19	3	40		85
Phineas Johnson	X S. E. gr N. W. gr	20	19	3	40		85
Phineas Johnson	X N. E. gr S. W. gr	20	19	3	40		35

All of which is respectfully submitted.

Commissioners.

	Owners	Description	Section	Range	Line	ft of	Acres	Build
	Phineas Johnson	S. W. gr S. W. gr	20	19	3	40	\$30	
x	Phineas Johnson	all that part of the N. W. gr S. W. gr lying south of John's Run creek	20	19	3	37	85	
	Phineas Johnson	S. E. gr S. E. gr	19	19	3	40	10	
Levin Johnson	Phineas Johnson	N. W. gr N. E. gr	30	19	3	40	15	
	Phineas Johnson	Part N. E. gr S. E. gr	19	19	3	20	30	
	Phineas Johnson	Part S. W. gr S. E. gr	19	19	3	35	40	
John Pearson J. D. Pearson	Julius Pearson	34 acres off of the North side of the N. E. gr S. E. gr	17	19	3	34	20	
	Julius Pearson	S. E. S. E. gr N. E. gr	17	19	3	20	10	
	Asaph Barker	Part of S. E. S. E. gr	17	19	3	25	50	
	Asaph Barker	part of S. W. gr S. W. gr	16	19	3	36	45	
Mary J. Hancock	William Cloud	N. W. gr S. E. gr	20	19	3	40	25	
	R. H. Walker	part N. E. gr S. E. gr	19	19	3	20	20	
x	R. H. Walker	that part of the N. W. gr S. W. gr lying north of John's Run	20	19	3	3	10	
Alva J. C. Austin	R. H. Walker	S. W. gr N. W. gr	20	19	3	40	120	
Alva J. C. Austin	R. H. Walker	S. E. gr N. E. gr	19	19	3	40	25	
x	R. H. Walker	S. W. gr N. E. gr	19	19	3	40	10	
x	R. H. Walker	N. W. gr N. E. gr	19	19	3	40	10	
x	R. H. Walker	30 acres off of east side S. E. gr N. W. gr	19	19	3	30	10	
x	R. H. Walker	30 acres off of east side N. E. gr N. W. gr	19	19	3	30	10	
E. E. Walker	Emet Walker	S. W. gr S. E. gr	18	19	3	40	5	
	Emet Walker	S. E. gr S. E. gr	18	19	3	40	5	
Wm. K. Stahl	Theodore Johnson	S. E. S. E. gr S. W. gr	18	19	3	20	5	
	J. R. Parr	N. E. gr N. E. gr	19	19	3	40	10	
	J. R. Parr	S. W. gr S. W. gr	17	19	3	40	10	
Mary E. Hantch Mary E. Hantch F. R. Parr	Matthew Parr est.	S. E. gr S. W. gr	17	19	3	40	10	
	Samuel Hague	S. E. N. E. gr N. E. gr	20	19	3	20	10	
	J. M. Parr	S. E. gr N. E. gr	20	19	3	40	10	
Paul J.	Ed. Thielhorst	S. W. gr N. E. gr	17	19	3	40	10	
	Nicholas Lopez	N. W. gr S. E. gr	18	19	3	40	50	
	Nicholas Lopez	N. E. gr S. W. gr	18	19	3	40	80	

50	4.3	1.0	9.6	9.4	12.0	11.75	83	5.2	6.0	16.4	6.4	12.0	8.00
51	3.8	1.0	8.6	7.4		9.25	84	5.1	6.0	16.2	6.4		8.00
52	3.8	1.0	8.6	6.8		8.50	85	4.7	6.0	15.4	6.4		8.00
53	3.4	1.0	7.8	6.2		7.75	86	3.8	6.0	12.6	6.4		8.00
54	4.8	1.0	10.6	7.6		9.50	87	3.3	6.0	12.6	6.4		8.00
55	4.8	1.0	10.6	10.4		12.75	88	3.0	6.0	12.0	6.4		8.00
56	4.4	1.0	9.8	6.4		8.00	89	3.8	6.0	13.6	6.4		8.00
57	5.2	1.0	11.4	7.2		9.00	90	3.9	6.0	13.8	6.4		8.00
58	5.0	1.0	11.0	7.4		9.25	91	4.9	6.0	15.8	6.4		8.00
59	5.5	1.0	12.0	7.6		9.50	92	4.8	6.0	15.6	6.4		8.00
60	5.0	1.0	11.0	7.6		9.50	93	3.5	6.0	13.0	6.4		8.00
61	5.2	1.0	11.4	7.2		9.00	94	4.6	6.0	15.2	6.4		8.00
62	5.4	1.0	11.8	7.2		9.00	95	4.8	6.0	14.6	6.4		8.00
63	4.9	1.0	10.8	6.6		8.25	96	4.7	6.0	15.4	6.4		8.00
64	4.8	1.0	10.6	5.6		7.00	97	3.9	6.0	13.8	6.4		8.00
65	4.7	1.0	10.4	5.4		6.75	98	5.3	6.0	16.6	6.6		8.25
66	4.5	1.0	10.0	5.0		6.25	99	4.8	6.0	15.6	6.6		8.25
67	5.4	1.0	11.8	6.4		8.00	100	5.4	6.0	15.8	6.8		8.50
68	5.1	1.0	11.2	6.6		8.25	101	5.5	6.0	17.0	6.8		8.50
69	4.7	1.0	10.4	5.6		7.00	102	5.6	6.0	17.2	7.0		8.75
70	4.8	1.0	10.6	5.2		6.60	103	4.5	6.0	15.0	7.0		8.75
71	3.9	1.0	8.8	4.8		6.00	104	4.6	6.0	15.2	7.2		9.00
72	4.4	1.0	9.8	4.4		5.50	105	5.0	6.0	16.0	7.2		9.00
73	4.1	1.0	9.2	4.6		5.75	106	4.9	6.0	15.8	7.2		9.00
74	3.9	1.0	8.8	4.0		5.00	107	5.3	6.0	16.6	7.2		9.00
75	5.1	6.0	16.2	6.4		8.00	108	4.5	6.0	15.0	7.2		9.00
76	4.2	6.0	14.4	6.4		8.00	109	4.7	6.0	15.4	7.2		9.00
77	4.4	6.0	14.8	6.4		8.00	110	4.5	6.0	15.0	7.2		9.00
78	4.3	6.0	14.6	6.4		8.00	111	4.6	6.0	15.2	7.0		8.75
79	4.2	6.0	14.4	6.4		8.00	112	4.4	6.0	14.8	7.0		8.75
80	5.2	6.0	16.4	6.4		8.00	113	4.2	6.0	14.4	7.0		8.75
81	5.2	6.0	16.4	6.4		8.00	114	4.5	6.0	15.0	7.0		8.75
82	4.0	6.0	14.0	6.4		8.00	115	4.5	6.0	15.0	7.0		8.75

Washed
at 6/11

116	4.8	6.0	15.6	70	12.50	8.75	149	6.1	6.0	54	12.50	6.75
117	5.1	6.0	16.2	70	"	8.75	150	3.9	13.8	6.0	54	6.75
118	5.5	6.0	17.0	70	"	8.75	151	3.9	13.8	6.0	54	6.75
119	5.7	6.0	17.4	70	"	8.75	152	3.5	13.0	6.0	54	6.75
120	4.9	6.0	15.8	70	"	8.75	153	3.6	13.2	6.0	54	6.75
121	5.0	6.0	16.0	70	"	8.75	154	4.1	14.2	6.0	54	6.75
122	5.7	6.0	17.4	70	"	8.75	155	4.1	14.2	6.0	54	6.75
123	5.5	6.0	17.0	68	"	8.50	156	4.1	14.2	6.0	54	6.75
124	6.2	6.0	18.4	68	"	8.50	157	4.3	14.6	6.0	160	20.00
125	5.9	6.0	17.8	68	"	8.25	158	4.4	14.8	6.0	148	21.00
126	5.0	6.0	16.0	64	"	8.00	159	4.4	14.8	6.0	170	21.25
127	5.0	6.0	16.0	64	"	8.00	160	2.9	11.8	6.0	130	18.25
128	5.8	6.0	17.6	64	"	8.00	161	3.2	12.4	6.0	100	12.50
129	4.9	6.0	15.8	64	"	8.00	162	3.8	13.6	6.0	124	15.50
130	5.1	6.0	16.2	62	"	7.75	163	4.4	14.8	6.0	152	19.00
131	5.9	6.0	17.8	60	"	7.50	164	4.2	14.4	6.0	164	20.50
132	6.2	6.0	18.4	58	"	7.25	165	3.9	13.8	6.0	152	19.00
133	5.9	6.0	17.8	56	"	7.00	166	4.3	14.6	6.0	154	19.25
134	5.9	6.0	17.8	54	"	6.75	167	3.3	12.6	6.0	72	9.00
135	5.6	6.0	17.2	54	"	6.75	168	5.5	17.0	6.0	54	6.75
136	4.9	6.0	15.8	54	"	6.75	169	3.9	13.8	6.0	54	6.75
137	6.4	6.0	18.8	54	"	6.75	170	3.7	13.4	6.0	128	17.20
138	6.0	6.0	18.0	54	"	6.75	171	3.6	13.2	6.0	128	16.00
139	4.9	6.0	15.8	54	"	6.75	172	3.3	12.6	6.0	118	14.75
140	5.1	6.0	16.2	54	"	6.75	173	4.1	14.2	6.0	56	7.00
141	4.2	6.0	14.4	54	"	6.75	174	4.1	14.2	6.0	56	7.00
142	4.3	6.0	14.6	56	"	19.50	175	4.2	14.4	6.0	56	7.00
143	4.0	6.0	14.0	54	"	19.25	176	4.8	15.6	6.0	56	7.00
144	4.4	6.0	14.8	54	"	6.75	177	4.3	14.6	6.0	56	7.00
145	3.7	6.0	13.4	54	"	6.75	178	4.8	15.2	6.0	54	6.75
146	4.4	6.0	14.8	54	"	6.75	179	4.6	15.2	6.0	54	6.75
147	4.1	6.0	15.4	54	"	6.75	180	3.9	13.8	6.0	54	6.75
148	3.7	6.0	13.4	54	"	6.75	181	3.9	13.8	6.0	54	6.75

1	182	4.5	6.0	15.0	54	12.5	6.75		\$850.50
2	183	3.7	6.0	13.4	54	1	6.75		282.25
3	184	4.0	6.0	14.0	52	11	6.50		250.00
4	185	3.8	6.0	13.0	52	11	6.50		368.75
5	186	3.7	6.0	13.4	48	11	6.00		73.50
6	187	3.6	6.0	13.2	48	11	6.00		35.25
7	188	3.0	6.0	12.0	44	11	5.50	14882	\$1800.25
8	189	4.2	6.0	14.4	36	4	4.50		
9	190	3.3	6.0	12.6	36	11	4.50		
10	191	4.2	6.0	14.4	36	11	4.50		
11	192	4.2	6.0	14.4	36	11	4.50		
12	193	2.7	6.0	11.4	34	11	4.25		
13	194	2.5	6.0	11.0	34	11	4.25		
14	195	3.6	6.0	13.2	34	11	4.25		
15	196	3.2	6.0	12.4	34	11	4.25		
16	197	2.8	6.0	11.6	32	11	4.00		
17	198	2.9	6.0	11.8	32	11	4.00		
18	199	1.9	6.0	9.8	30	11	3.75		
19	200	2.4	6.0	10.8	30	11	3.75		
20	201	2.3	6.0	10.6	24	11	9.25		
21	202	1.8	6.0	9.6	26	11	7.00		
22	203	1.6	6.0	9.2	10	11	1.25		

181
 62.50
 11.15

Area

23	0	4.0	1.0	9.0					
24	1	3.7	1.0	8.2	36	12.5	4.50		
25	2	4.1	1.0	9.2	38	11	4.75		
26	3	3.8	1.0	8.6	34	11	4.25		
27	4	3.0	1.0	7.0	32	11	4.00		
28	5	4.4	1.0	9.4	34	11	4.25		
29	6	3.8	1.0	8.6	36	11	4.50		
30	7	3.2	1.0	7.4	32	11	4.00		cost of car
31	8	3.2	1.0	7.4	32	11	4.00		
32	9	4.3	1.0	9.6	8	11	11.00		
					282		\$35.25		

They estimate the whole number of cubic yards of earth to be removed from said ditch and area to be 14,882 and the total cost of removing the same to be \$1860.25

They estimate the cost of grubbing the route of said ditch at \$100.00

Total cost of construction \$1960.25

They would further specify that the banks of said ditch should be cut smooth and of uniform slope and the earth excavated therefrom be deposited not nearer than two feet from the top of the banks.

They would further report that the following named persons are entitled to fees for services in the matter as follows, to wit;

- Frank Wells, rodman 2 da \$3.00
- Frank Benson, chainman 2 da 2.50
- Isaac N. Loumou, axman 2 da 2.50
- Isaac N. Loumou, Son, chainman 2 da 2.50
- Eliel Jessup, axman 1 da 1.25
- Levi N. Newcomer assistance in staking lands 1 da 1.25

2296

They claim fees for services in the matter as Commissioners of Drainage, as follows, to wit;

- James A. Mc Mullen, as commissioner 7 da \$21.00
- Samuel B. Wells as commissioner 7 da 21.00
- James Sanders as commissioner 2 da 6.00
- James Sanders as engineer 6 da 30.00

All of which is respectfully submitted.

James Sanders
James A. Mc Mullen
Samuel B. Wells
Commissioners

STATE OF INDIANA,

Warrick County,

SS:

//

We, the undersigned, Commissioners of Drainage, swear that we have each personally examined each tract of land assessed for benefits and damages and the whole route of the proposed work, and that such drain is of sufficient capacity to carry, without overflowing, all the water which flows or should flow along such route, that no other lands than those described in this report will be either benefited or damaged by the construction of the proposed work, and that all the statements therein are true and correct, and that all assessments of benefits and injuries set forth therein are correct, just, fair and equitable to all parties concerned, as we verily believe.

James Sanders
Samuel B Wells
James A Mc Mullan

Commissioners.

Subscribed and sworn to by said Commissioners, this *4* day
of *September*, 1882, before me.

J R Christian

Clerk Circuit Court.

FREEMONT MOORE Road

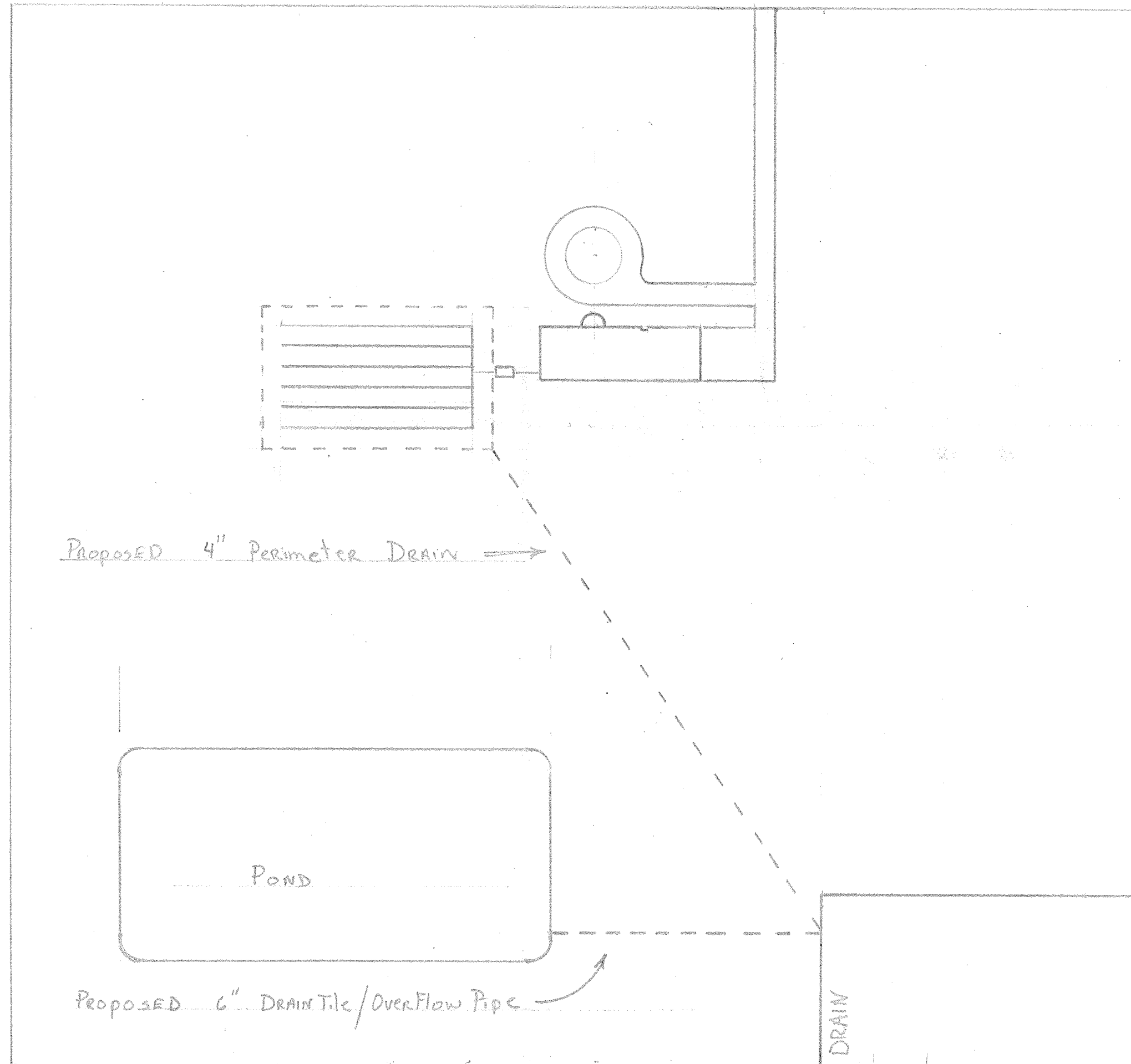
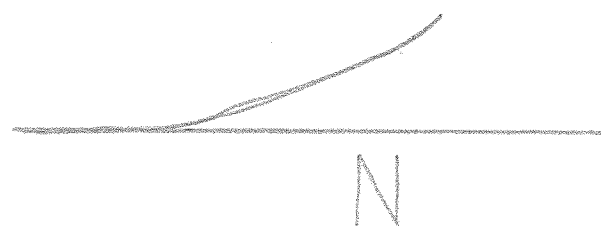

Proposed 4" Perimeter Drain

POND

Proposed 6" Drain Tile / Overflow Pipe

W.M. TAYLOR DRAIN

Scale 1" = 50'

FILED

JUL 03 90

HAMILTON COUNTY DRAINAGE BOARD

SECRETARY

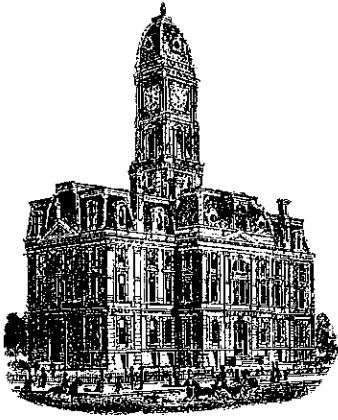

Kenton C. Ward, CFM
Surveyor of Hamilton County
Phone (317) 776-8495
Fax (317) 776-9628

Suite 188
One Hamilton County Square
Noblesville, Indiana 46060-2230

Map Correction-Field Verification

Drain Number: #354

Drain Length: n/a

Drain Name: Taylor & Jessup: Elias Jessup

Change + / - : n/a

Date: 08-17-2011

New Length: n/a

Verified By: SLM, SAB

Notes & Sketch: (See attached Map)

A field investigation was conducted on the above noted drain by our office. This investigation was done from Sta. 0 to Sta. 6+25. The tile was located with GPS. It should be noted that the tile was then dug up at various locations and tile sizes were determined at these points. Please see the attached map for these determinations.

Suzanne L. Mills
GIS Specialist

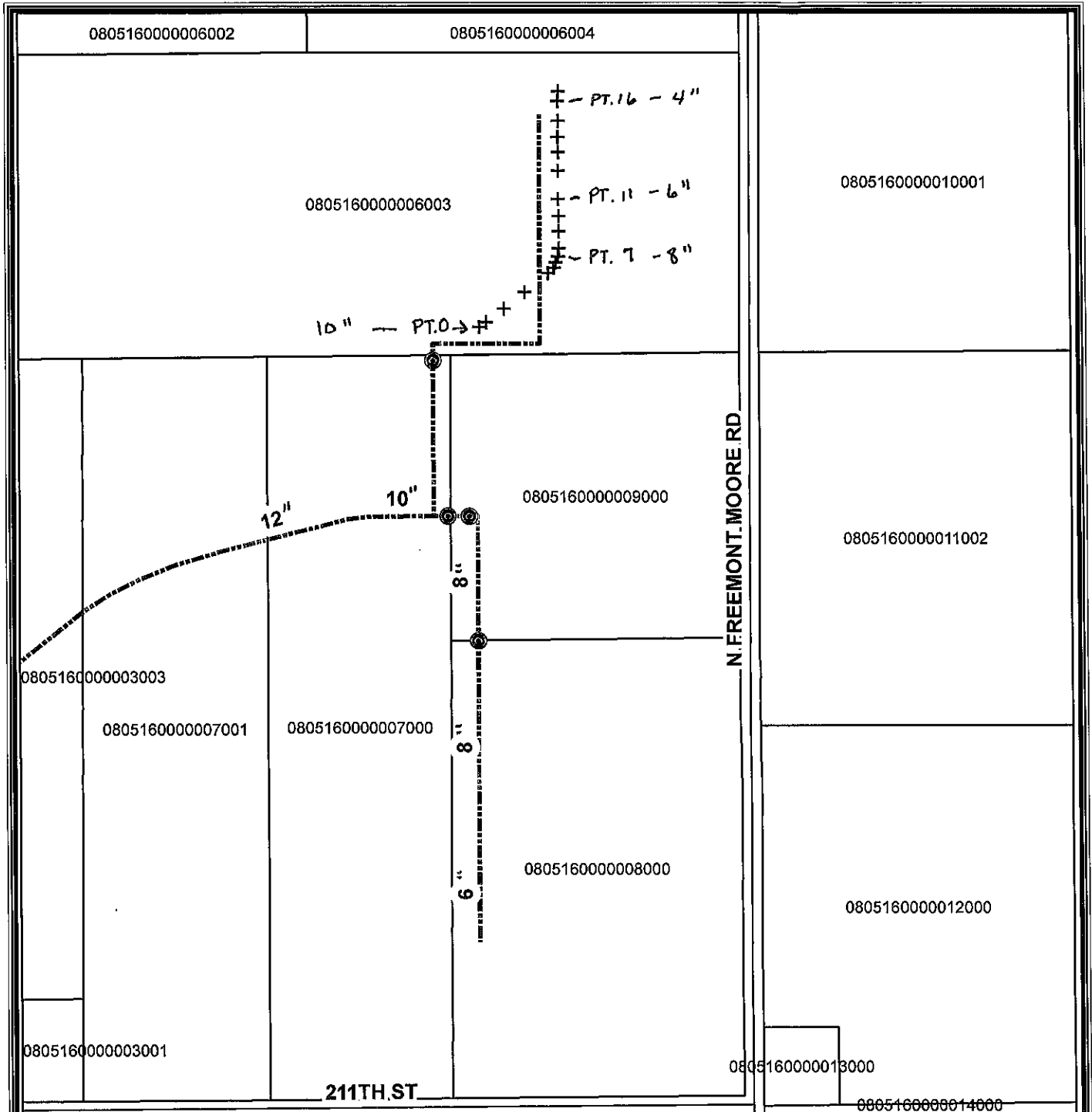

This map was compiled by the Hamilton County Surveyor's Office. Additional copies are available from the Hamilton County Surveyor's Office, Hamilton County Government and Judicial Center, One Hamilton County Square, Suite 100, Indianapolis, IN 46204.

Although this survey document is based on measurements in the field, Hamilton County does not warrant or guarantee the accuracy of the information contained herein and the user assumes all liability resulting from any error or omission in this map.

Taylor & Jessup Drain

Hamilton County, Indiana

Location: 211th & Freemont Moore

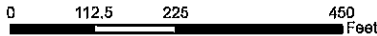

- Legend
- + Point, as ~ GPS.
 - Drain, structures
 - Drain
 - Ties
 - Open Block

